



www.asankhyacorporate.com



ISO 9001 : 2015 CERTIFIED COMPANY

CATALOGUE
2023



ELECTRIC SEGMENT COMPANY



www.asankhyacorporate.com

   bp_asankhya

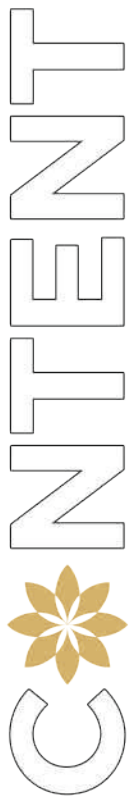

| | |
|----|---|
| 01 | Excellent Switches & Accessories |
| 03 | Classy Switches & Accessories |
| 05 | Eco Glass Plates |
| 06 | Eco Modular Plates |
| 07 | Royal Switches & Accessories |
| 08 | Ruby Modular Plates |
| 09 | Diamond Modular Plates |
| 10 | Woody Plates |
| 13 | BP Unicon Holder |
| 18 | Holder |
| 19 | Brass Modular Box (Green) |
| 20 | Brass Modular Box (Black) |
| 21 | PVC Modular Box (Black) |
| 22 | GI Modular Box |
| 23 | MCB Distribution Box (SPN & TPN) |
| 25 | Surface Box (Gang Box) |
| 26 | Ceiling Fan Rod |
| 27 | PVC Wooden Board |
| 28 | Sheets 2 Pin SS Combine Extension Board |
| 29 | Fan Regulator |
| 30 | PVC Casing Patti & Accessories |
| 31 | PVC Conduit Pipe & Accessories |
| 34 | Earthing Rod |
| 35 | Flexible Pipe |
| 36 | Certification |



we're
ASANKHYA

Excellence as an Quality Products Provider!

what we are

In a market that's growing more and more competitive with each passing day, we have been able to carve a niche for ourselves only because of our organization's commitment towards quality and a single minded goal to excel.

Asankhya is an ISO certified company, **Asankhya** has its wings spread across southern Rajasthan with 2 offices. We offer a range of electrical products and conduit pipes to our customers. with our consistent efforts in providing quality products we have become a synonym for trust and reliability. We constantly deliver the best experience to our customers. Over the time, we have persistently evolved to become one of Rajasthan's electric products providers. Our spirit to challenge convention and think differently has pioneered several brand business successes.

As dealing in various PVC products for years and gaining the immense knowledge of PVC industry in and out, we are here with you, proudly with our brand name "**b&p bhagwati**".

We as an organization have confidence in providing our best products made with the latest technology to millions of households. At **Asankhya** we believe that serving customers is not just about selling products to the vendors instead it's about understanding their needs and their concerns and that's what makes a company more successful.

BHAGWATI PRASAD
DIRECTOR

vision

Our Vision is to make **Asankhya** a Rajasthan's top electrical products provider in all channels by delivering outstanding value, continuous innovation and exceptional after sales experience and consistently fulfilling our brand promise.

mission

The **Asankhya** aims to provide world class pipes and electrical and accessories for the entire market. We seek to achieve customer satisfaction by exceeding their expectations in quality, delivery, and cost through continuous improvement and customer interaction.



premium series of
GLASS PLATES

available in MULTIPLE
COLOUR options



EXCELLENT SWITCHES & ACCESSORIES



HSN Code : 8536

6A Switches *With spark shield * Tested up to 10A

| CODE | NAME | SIZE | BOX |
|-----------|---------------------------------|------|-----|
| BP-01001 | 1 Way switch | 1M | 20 |
| BP-01002 | 2 Way switch | 1M | 20 |
| BP- 01003 | Bell Push switch | 1M | 20 |
| BP-01004 | 1 Way switch with indicator | 1M | 20 |
| BP-01005 | Bell Push switch with indicator | 1M | 20 |
| BP-01006 | 1 Way switch with fan mark | 1M | 20 |

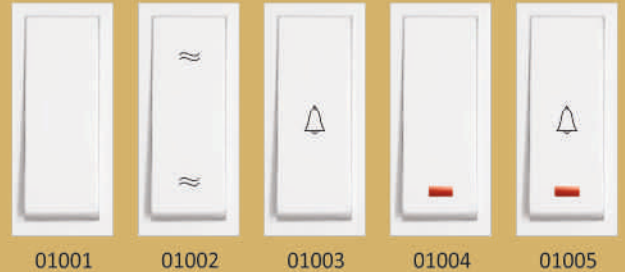

01001 01002 01003 01004 01005

16A Switches *With spark shield * Tested up to 22 A

| CODE | NAME | SIZE | BOX |
|-----------|-----------------------------|------|-----|
| BP-01011 | 1 Way switch | 1M | 20 |
| BP-01012 | 2 Way switch | 1M | 20 |
| BP- 01013 | 1 Way switch with indicator | 1M | 20 |



01006 01011 01012 01013

6A 2- Modular Switches *With spark shield * Tested up to 10A

| CODE | NAME | SIZE | BOX |
|-----------|---------------------------------|------|-----|
| BP-01021 | 1 Way switch | 2M | 10 |
| BP-01022 | 2 Way switch | 2M | 10 |
| BP- 01023 | Bell Push switch | 2M | 10 |
| BP-01024 | 1 Way switch with indicator | 2M | 10 |
| BP-01025 | Bell Push switch with indicator | 2M | 10 |



01021 01022 01023



01024 01025 01031

16A/32A- Modular Switches *With spark shield

| CODE | NAME | SIZE | BOX |
|-----------|----------------------------------|------|-----|
| BP-01031 | 16 A 1 Way switch | 2M | 10 |
| BP-01032 | 16 A 2 Way switch | 2M | 10 |
| BP- 01033 | 16 A 1 Way switch with indicator | 2M | 10 |
| BP-01034 | 32A DP switch with indicator | 2M | 10 |



01032 01033 01034

HSN Code : 8536

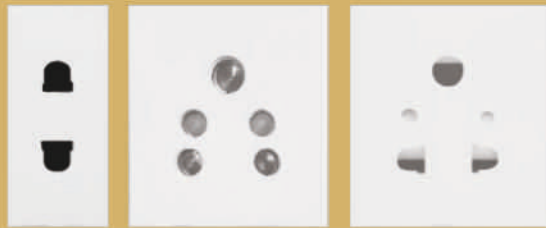

01041 01042 01043



01044 01045



01051 01052 01053



01054 01055 01056



01061 01062 01063
01064 01065 01066



01071 01072 01073

6A/16A Sockets

*6A sockets tested up to 10A & 16A sockets tested upto 22A

| CODE | NAME | SIZE | BOX |
|----------|--|------|-----|
| BP-01041 | 6A 2 Pin Socket | 1M | 20 |
| BP-01042 | 6A 2 in 1 Socket | 2M | 15 |
| BP-01043 | Multi socket for 3pin & 2 pin <small>*with safety shutter*ideal for phone charger</small> | 2M | 10 |
| BP-01044 | 16 A Heavy duty socket <small>*with safety shutter*ideal for AC, Geyser etc.</small> | 2M | 10 |
| BP-01045 | 6A-13A International socket <small>*with safety shutter</small> | 2M | 10 |

Regulators & Dimmers

| CODE | NAME | SIZE | BOX |
|----------|-----------------------------|------|-----|
| BP-01051 | 4 step fan regulator | 1M | 20 |
| BP-01052 | 5 step fan regulator | 2M | 10 |
| BP-01053 | Mini Dimmer | 1M | 20 |
| BP-01054 | Medium Dimmer | 2M | 10 |
| BP-01055 | Classy 4 step fan regulator | 1M | 20 |
| BP-01056 | Classy 5 step fan regulator | 2M | 10 |

Communication / Media Sockets

| CODE | NAME | SIZE | BOX |
|----------|--|------|-----|
| BP-01061 | USB charger *output = 2000 ma | 1M | 20 |
| BP-01062 | Rj11 Telephone jack <small>with shutter*2 lines/1 port socket</small> | 2M | 20 |
| BP-01063 | Rj 45 computer jack <small>with shutte</small> | 1M | 20 |
| BP-01064 | Rj 45 computer jack Cat - 6 <small>with shutter</small> | 2M | 20 |
| BP-01065 | TV socket outlet | 1M | 10 |
| BP-01066 | Cord Outlet | 2M | 40 |

Mini Circuit Tripper

| CODE | NAME | SIZE | BOX |
|----------|--|------|-----|
| BP-01071 | Single pole tiny tripper <small>*6A/10A/20A/25A/32A</small> | 1M | 20 |
| BP-01072 | Double pole tiny tripper <small>*6A/10A/16A/20A/25A/32A</small> | 2M | 10 |

Kit Kat Fuse

| CODE | NAME | SIZE | BOX |
|----------|--------------------|------|-----|
| BP-01073 | Kit Kat Fuse (13A) | 1M | 10 |

CLASSY SWITCHES & ACCESSORIES

HSN Code : 8536

10A Switches *With spark shield * Tested up to 12A

| CODE | NAME | SIZE | BOX |
|-----------|---------------------------------|------|-----|
| BP-45001 | 1 Way switch | 1M | 20 |
| BP-45002 | 2 Way switch | 1M | 20 |
| BP- 45003 | Bell Push switch | 1M | 20 |
| BP-45004 | 1 Way switch with indicator | 1M | 20 |
| BP-45005 | Bell Push switch with indicator | 1M | 20 |
| BP-45006 | 1 Way switch with fan mark | 1M | 20 |

20A Switches *With spark shield * Tested up to 22 A

| CODE | NAME | SIZE | BOX |
|-----------|-----------------------------|------|-----|
| BP-45011 | 1 Way switch | 1M | 20 |
| BP-45012 | 2 Way switch | 1M | 20 |
| BP- 45013 | 1 Way switch with indicator | 1M | 20 |

10A 2- Modular Switches *With spark shield * Tested up to 12A

| CODE | NAME | SIZE | BOX |
|----------|------------------|------|-----|
| BP-45021 | 1 Way switch | 2M | 10 |
| BP-45022 | Bell Push switch | 2M | 10 |

20A/32A- 2 Modular Switches *With spark shield

| CODE | NAME | SIZE | BOX |
|----------|------------------------------|------|-----|
| BP-45031 | 20 A 1 Way switch | 2M | 10 |
| BP-45032 | 20 A 1 Way switch with Ind. | 2M | 10 |
| BP-45033 | 32A DP switch with indicator | 2M | 10 |

6A/16A- Socket *6A socket tested upto 10A & 16A socket tested upto 22A

| CODE | NAME | SIZE | BOX |
|-----------|------------------------------|------|-----|
| BP-45041 | 6 A 2 Pin Socket | 1M | 20 |
| BP-45042 | 6 A 2 in 1 Socket | 2M | 10 |
| BP- 45043 | 16A Heavy Duty Socket | 2M | 10 |
| BP-45044 | 16A Heavy Duty Socket (Ele.) | 2M | 10 |
| BP-45045 | 6A-13A Intl. Socket | 2M | 10 |



HSN Code : 8536



45051 45052 45053 45054



45061 45062 45063
45064 45065 45066

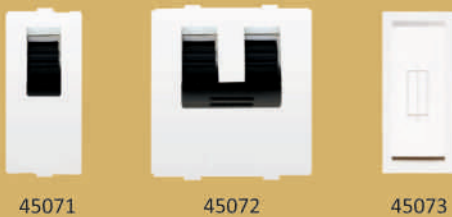

45071 45072 45073



45081 45082 45083 45084 45085



45086 45087 45088

Regulators & Dimmers

| CODE | NAME | SIZE | BOX |
|----------|----------------------|------|-----|
| BP-45051 | 4 step fan regulator | 1M | 20 |
| BP-45052 | 5 step fan regulator | 2M | 10 |
| BP-45053 | Mini Dimmer | 1M | 20 |
| BP-45054 | Medium Dimmer | 2M | 10 |

Communication / Media Sockets

| CODE | NAME | SIZE | BOX |
|----------|---|------|-----|
| BP-45061 | USB charger *output = 2000 ma | 1M | 20 |
| BP-45062 | Rj11 Telephone jack with shutter*2 lines/1 port socket | 2M | 20 |
| BP-45063 | Rj 45 computer jack with shutter | 1M | 20 |
| BP-45064 | Rj 45 computer jack Cat - 6 with shutter | 2M | 20 |
| BP-45065 | TV socket outlet | 1M | 20 |
| BP-45066 | Cord Outlet | 2M | 40 |

Mini Circuit Tripper

| CODE | NAME | SIZE | BOX |
|----------|---|------|-----|
| BP-45071 | Single pole tiny tripper *6A/10A/20A/25A/32A | 1M | 10 |
| BP-45072 | Double pole tiny tripper *6A/10A/16A/20A/25A/32A | 2M | 10 |

Kit Kat Fuse

| CODE | NAME | SIZE | BOX |
|----------|--------------------|------|-----|
| BP-45073 | Kit Kat Fuse (13A) | 1M | 20 |

Support Modules

| CODE | NAME | SIZE | BOX |
|----------|--------------------------------|------|-----|
| BP-45081 | Blank Plate | 1M | 80 |
| BP-45082 | Neon Indicator | 1M | 20 |
| BP-45083 | 32A DP Switch with Key Tag | 2M | 10 |
| BP-45084 | Only Key tag | - | 10 |
| BP-45085 | Electrical Buzzer | 2M | 10 |
| BP-45086 | LED Foot Light | 2M | 10 |
| BP-45087 | LED Night Lamp | 2M | 10 |
| BP-45088 | 25A AC Switch/SP Motor Starter | 2M | 10 |



EGR4M



EGW4M



EGBK4M

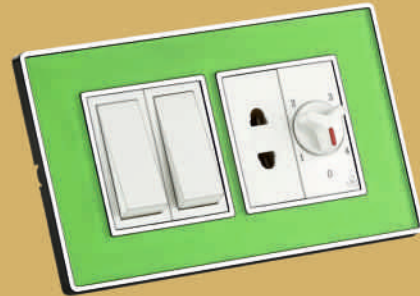

EGG4M

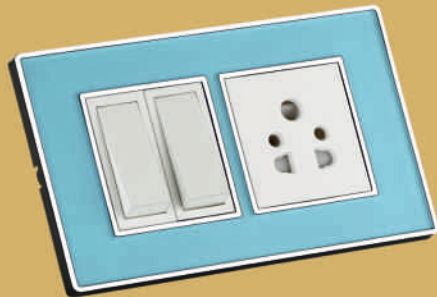

EGBE4M



EGBN4M

HSN Code : 8538

| MODULAR | BLACK | GREEN | WHITE | RED | BROWN | BLUE | PACKING |
|---------|----------|---------|---------|---------|----------|----------|---------|
| 1M | EGBK1M | EGG1M | EGW1M | EGR1M | EGBN1M | EGBE1M | 20 |
| 2M | EGBK2M | EGG2M | EGW2M | EGR2M | EGBN2M | EGBE2M | 20 |
| 3M | EGBK3M | EGG3M | EGW3M | EGR3M | EGBN3M | EGBE3M | 20 |
| 4M | EGBK4M | EGG4M | EGW4M | EGR4M | EGBN4M | EGBE4M | 20 |
| 6M | EGBK6M | EGG6M | EGW6M | EGR6M | EGBN6M | EGBE6M | 10 |
| 8M H | EGBK8M H | EGG8M H | EGW8M H | EGR8M H | EGBN8M H | EGBE8M H | 10 |
| 8M SQ | EGBK8M S | EGG8M S | EGW8M S | EGR8M S | EGBN8M S | EGBE8M S | 10 |
| 12M | EGBK12M | EGG12M | EGW12M | EGR12M | EGBN12M | EGBE12M | 10 |
| 16M | EGBK16M | EGG16M | EGW16M | EGR16M | EGBN16M | EGBE16M | 10 |
| 18M | EGBK18M | EGG18M | EGW18M | EGR18M | EGBN18M | EGBE18M | 10 |



HSN Code : 8538

| MODULAR | SILVE RLINE | BLACK LINE | PACKING |
|---------|-------------|------------|---------|
| 1M | ESL1M | EBL1M | 20 |
| 2M | ESL2M | EBL2M | 20 |
| 3M | ESL3M | EBL3M | 20 |
| 4M | ESL4M | EBL4M | 10 |
| 6M | ESL6M | EBL6M | 10 |
| 8M H | ESL8M H | EBL8M H | 10 |
| 8M SQ | ESL8M S | EBL8M S | 10 |
| 12M | ESL12M | EBL12M | 10 |
| 18M | ESL18M | EBL18M | 10 |

HSN Code : 8536

Support Modules

| CODE | NAME | SIZE | BOX |
|-----------|-----------------------------|------|-----|
| BP-01081 | Blank Plate | 1M | 60 |
| BP-01082 | Neon Indicator | 1M | 20 |
| BP- 01083 | 32 A DP switch with key tag | 2M | 10 |
| BP-01084 | Only key tag | - | 10 |
| BP-01085 | Electric Buzzer | 2M | 10 |
| BP-01086 | LED foot light | 2M | 10 |
| BP-01087 | LED night lamp | 2M | 10 |
| BP-01088 | Single phase Motor starter | 2M | 10 |

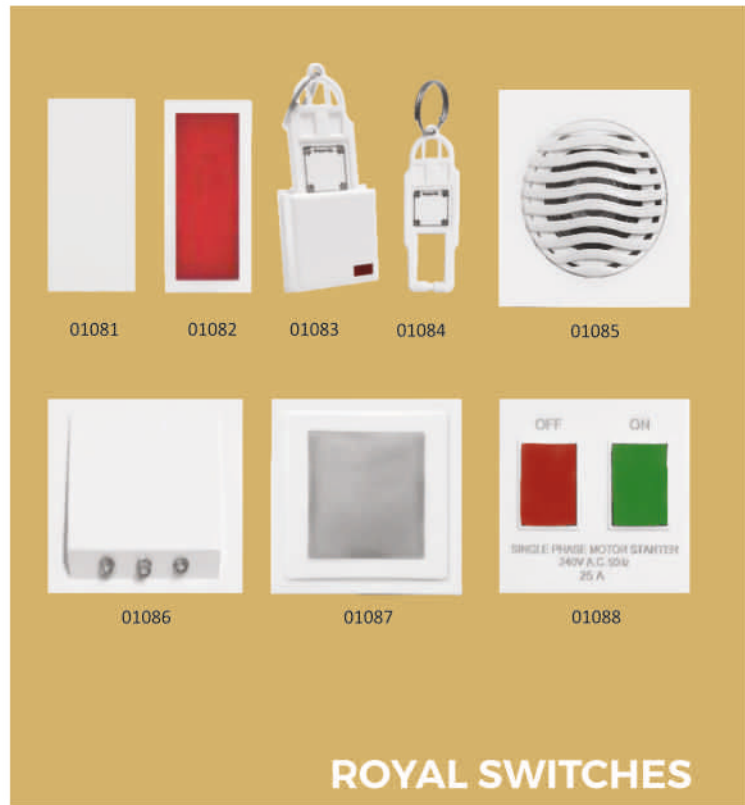

6A Switches *With spark shield * Tested up to 10A

| CODE | NAME | SIZE | BOX |
|-----------|---------------------------------|------|-----|
| BP-11001 | 1 Way switch | 1M | 20 |
| BP-11002 | 2 Way switch | 1M | 20 |
| BP- 11003 | Bell Push switch | 1M | 20 |
| BP-11004 | 1 Way switch with indicator | 1M | 20 |
| BP-11005 | 1 Way switch with with fan mark | 1M | 20 |

16A Switches *With spark shield * Tested up to 22 A

| CODE | NAME | SIZE | BOX |
|----------|--------------|------|-----|
| BP-11011 | 1 Way switch | 1M | 20 |
| BP-11012 | 2 Way switch | 1M | 20 |

6A 2- Modular Switches *With spark shield * Tested up to 10A

| CODE | NAME | SIZE | BOX |
|----------|---------------------------------|------|-----|
| BP-11021 | 1 Way switch | 2M | 10 |
| BP-11022 | Bell Push switch with indicator | 2M | 10 |

16A/32A- Modular Switches *With spark shield

| CODE | NAME | SIZE | BOX |
|----------|----------------------------------|------|-----|
| BP-11031 | 16 A 1 Way switch | 2M | 10 |
| BP-11032 | 16 A 1 Way switch with indicator | 2M | 10 |
| BP-11033 | 32A DP switch with indicator | 2M | 10 |

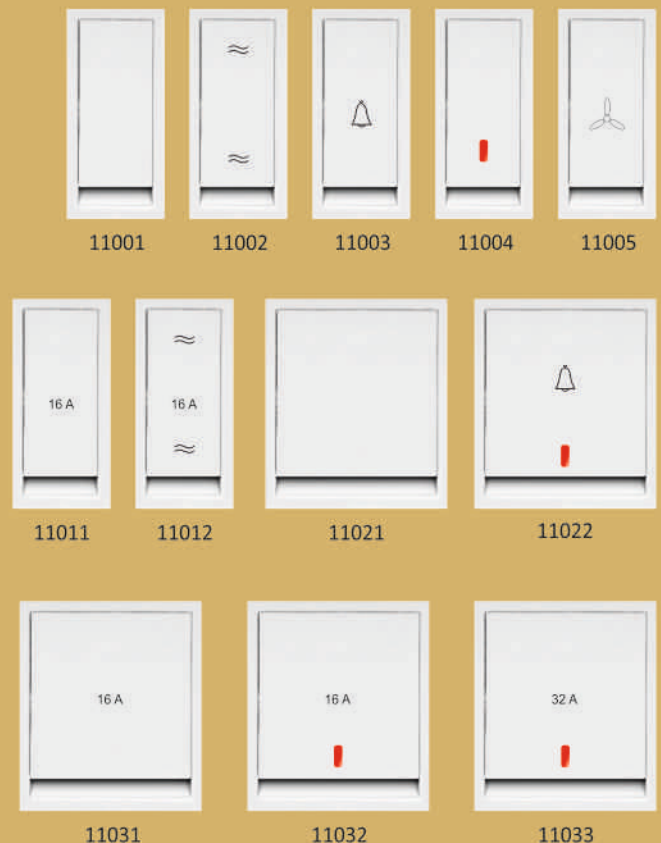
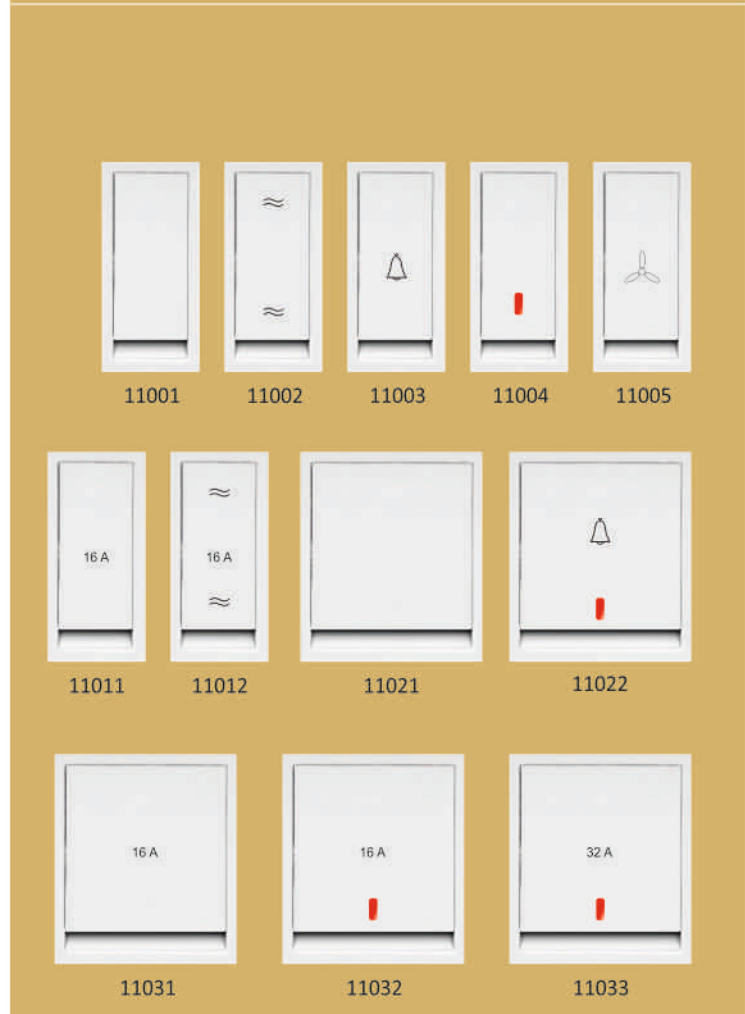

HSN Code : 8538

*Base with cover plates

| MODULES | | 1M | 2M | 3M | 4M | 6M | 8M (Hz) | 8M (Sq) | 12M | 16M | 18M |
|--------------------------------|---------|----------|----------|----------|----------|----------|----------|----------|----------|----------|----------|
| With Modular Plates | PACKING | 10 | 10 | 10 | 10 | 10 | 10 | 5 | 5 | 5 | 5 |
| | CODE | 02001 | 02002 | 02003 | 02004 | 02005 | 02006 | 02007 | 02008 | 02009 | 02010 |
| Silverline Modular Plates | PACKING | 10 | 10 | 10 | 10 | 10 | 10 | 5 | 5 | 5 | 5 |
| | CODE | S-02001 | S-02002 | S-02003 | S-02004 | S-02005 | S-02006 | S-02007 | S-02008 | S-02009 | S-02010 |
| Metallic Modular Plates | PACKING | 10 | 10 | 10 | 10 | 10 | 10 | 5 | 5 | 5 | 5 |
| | CODE | M-02001 | M-02002 | M-02003 | M-02004 | M-02005 | M-02006 | M-02007 | M-02008 | M-02009 | M-02010 |
| Silver Border & Metallic Color | PACKING | 10 | 10 | 10 | 10 | 10 | 10 | 5 | 5 | 5 | 5 |
| | CODE | SM-02001 | SM-02002 | SM-02003 | SM-02004 | SM-02005 | SM-02006 | SM-02007 | SM-02008 | SM-02009 | SM-02010 |
| Texture | PACKING | 10 | 10 | 10 | 10 | 10 | 10 | 5 | 5 | 5 | 5 |
| | CODE | T-02001 | T-02002 | T-02003 | T-02004 | T-02005 | T-02006 | T-02007 | T-02008 | T-02009 | T-02010 |
| PACKING | | 10 | 10 | 10 | 10 | 10 | 10 | 5 | 5 | 5 | 5 |



02001



02002



02003



02004



02005

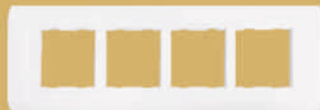

02006



02007



02008



02009



02010



Gold



Grey



Brown



Cyan



Ivory

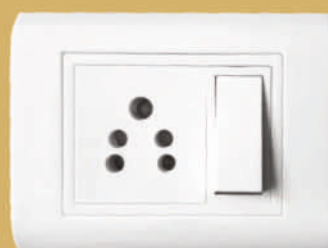

S-02003



T-02004

DIAMOND MODULAR PLATES



HSN Code : 8538

Daisy Modular Plates *Base with Cover plates

| CODE | NAME | PKD |
|-----------|--------------------|-----|
| BP-03001 | 1 Module Plate | 60 |
| BP-03002 | 2 Module Plate | 10 |
| BP- 03003 | 3 Module Plate | 10 |
| BP-03004 | 4 Module Plate | 10 |
| BP-03005 | 6 Module Plate | 10 |
| BP-03006 | 8Module Plate (Hz) | 10 |
| BP-03007 | 8Module Plate (Sq) | 05 |
| BP-03008 | 12 Module Plate | 05 |
| BP-03009 | 16 Module Plate | 05 |
| BP-03010 | 18 Module Plate | 05 |



BLACK & WHITE MODULAR PLATES

Daisy Modular Plates *Base with Cover plates

| CODE | NAME | PKD |
|-----------|--------------------|-----|
| BP-04001 | 1 Module Plate | 10 |
| BP-04002 | 2 Module Plate | 10 |
| BP- 04003 | 3 Module Plate | 10 |
| BP-04004 | 4 Module Plate | 10 |
| BP-04005 | 6 Module Plate | 10 |
| BP-04006 | 8Module Plate (Hz) | 10 |
| BP-04007 | 8Module Plate (Sq) | 05 |
| BP-04008 | 12 Module Plate | 05 |
| BP-04009 | 16 Module Plate | 05 |
| BP-04010 | 18 Module Plate | 05 |

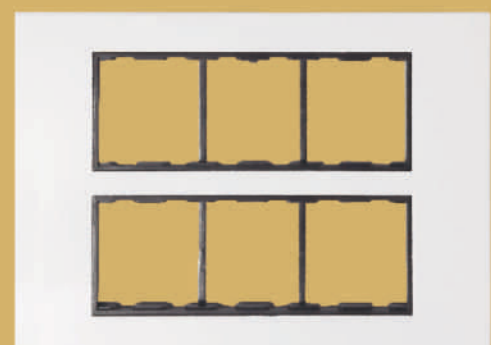

Woody Plates *Base with Cover plates

HSN Code : 8538

| CODE | NAME | SIZE (HXW) | PKD |
|----------|----------------------|------------|-----|
| BP-06001 | 1 Module Plate | 4½ X 4½ | 10 |
| BP-06002 | 2 Module Plate | 4½ X 4 | 10 |
| BP-06003 | 3 Module Plate | 4½ X 5 | 10 |
| BP-06004 | 4 Module Plate | 4½ X 7 | 10 |
| BP-06005 | 6 Module Plate | 4½ X 8½ | 10 |
| BP-06006 | 8Module Plate | 4½ X 10½ | 10 |
| BP-06007 | 10 Module Plate | 4½ X 12½ | 10 |
| BP-06008 | 12 Module Plate (Hz) | 5 X 15½ | 10 |
| BP-06009 | 12 Module Plate (Sq) | 7 X 8½ | 05 |
| BP-06010 | 16 Module Plate | 7 X 10½ | 05 |
| BP-06011 | 18 Module Plate (Sq) | 9 X 10 | 05 |
| BP-06012 | 18 Module Plate (V) | 11 X 9 | 05 |
| BP-06013 | 20 Module Plate | 7 X 12½ | 05 |
| BP-06014 | 24 Module Plate | 9 X 13 | 05 |



06001



06002



06003



06004



06005



06006



06007



06008



06009



06010



06011



06012



06013



06014

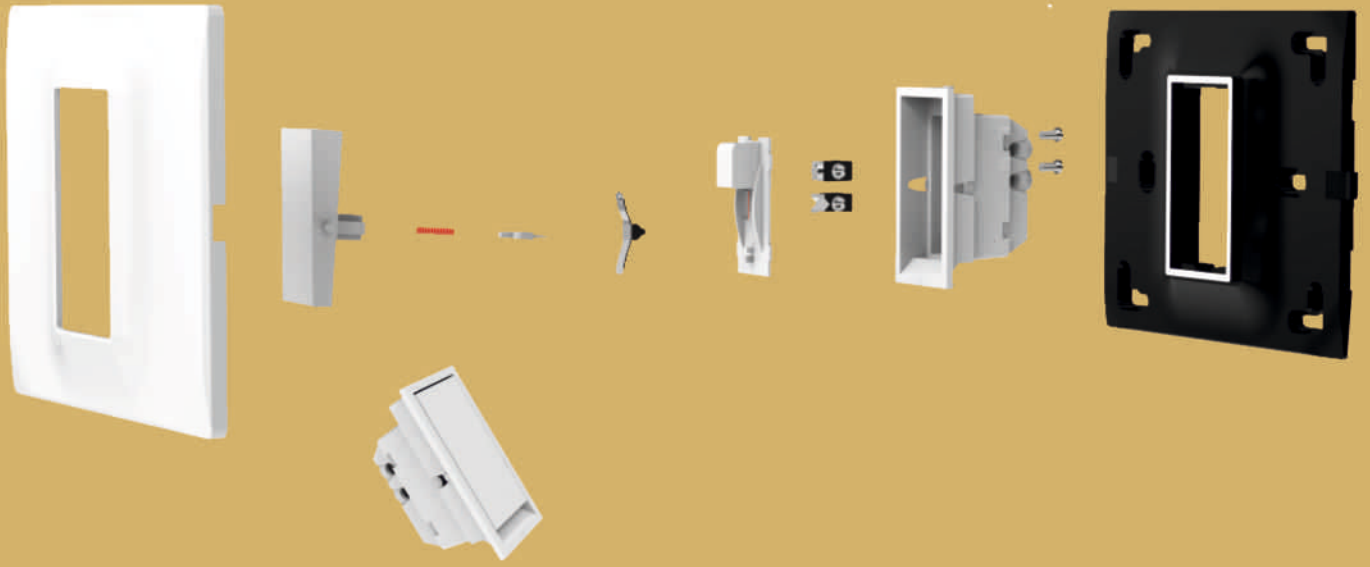



EXCELLENT SWITCHES

- Premium look
- Dust does not settle easily
- Glossiness readings = > G140
- Almost matches glossiness of glass plate

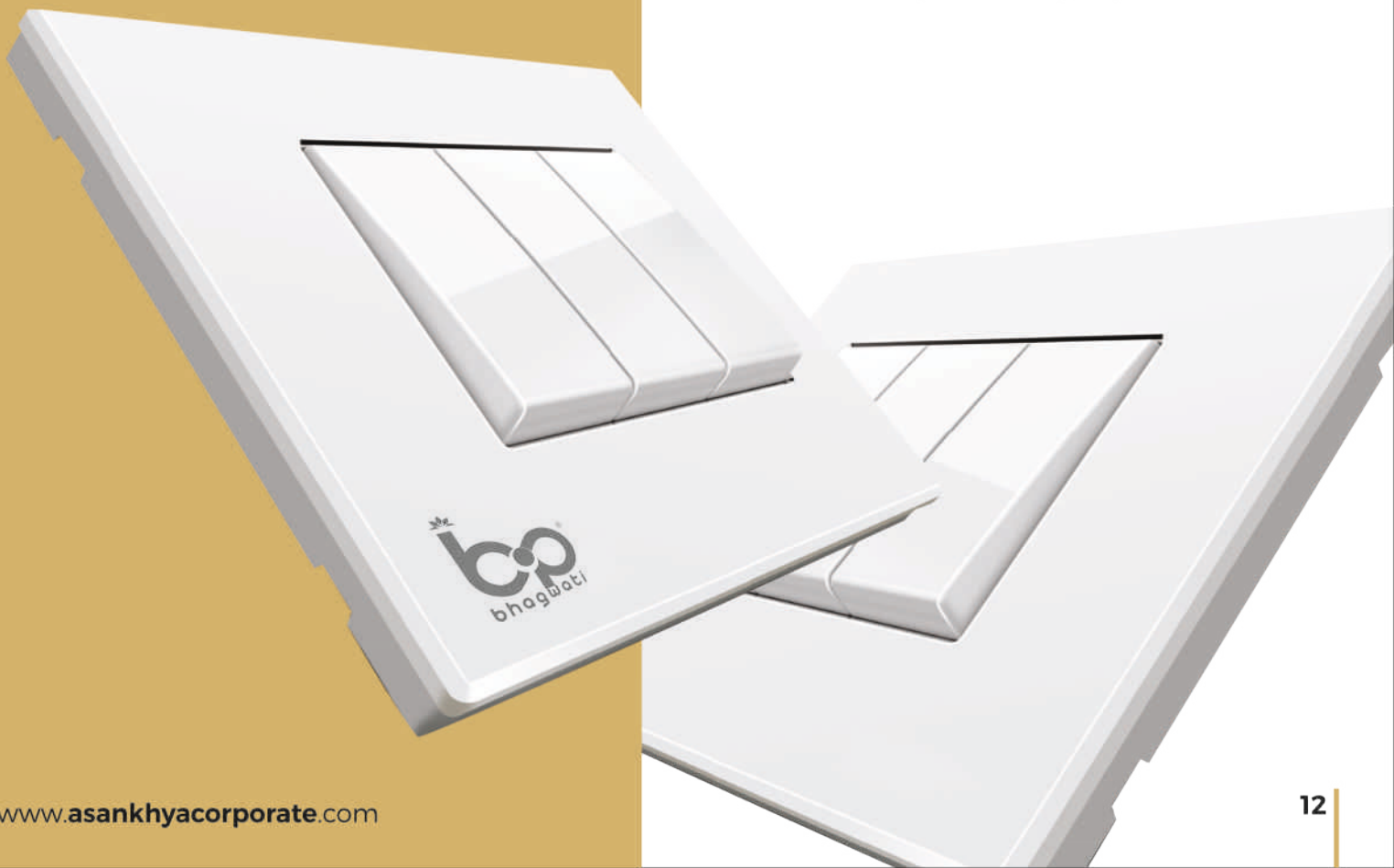

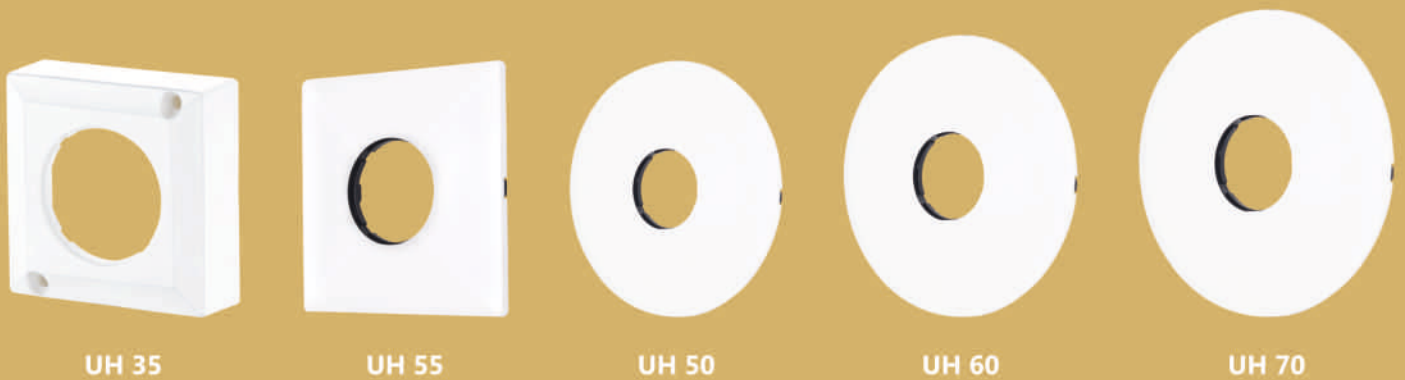

UH 35

UH 55

UH 50

UH 60

UH 70

HSN Code : 8536

| CODE | PRODUCT NAME | PACKING |
|-------|---------------------------------|---------|
| UH-35 | 3.5 x 3.5 Square Junction Box | 40/720 |
| UH-55 | 5 x 5 Square Modular Ring Plate | 25/800 |
| UH-50 | 5 x 5 Round Modular Ring Plate | 25/800 |
| UH-60 | 6 x 6 Round Modular Base Plate | 25/800 |
| UH-70 | 7 x 7 Round Modular Base Plate | 25/800 |

*Also available in black color



UH 01

UH 02

UH 03

UH 04

UH 05

HSN Code : 8536

| CODE | PRODUCT NAME | PACKING |
|-------|--------------------|---------|
| UH-01 | Ring Angle Holder | 25/800 |
| UH-02 | Ring Batten Holder | 25/800 |
| UH-03 | Ring Ceiling Rose | 25/800 |
| UH-04 | Ring Blank Plate | 50/1600 |
| UH-05 | Ring Hole Plate | 50/1600 |

*Also available in black color

UH 5501

UH 5502

UH 5503

UH 5504

UH 5505
HSN Code : 8536

| CODE | PRODUCT NAME | PACKING |
|---------|------------------------------------|---------|
| UH-5501 | 5 x 5 Square Modular Angle Holder | 10/320 |
| UH-5502 | 5 x 5 Square Modular Batten Holder | 10/320 |
| UH-5503 | 5 x 5 Square Modular Ceiling Rose | 25/800 |
| UH-5504 | 5 x 5 Square Modular Plain Plate | 25/800 |
| UH-5505 | 5 x 5 Square Modular Hole Plate | 25/800 |

*Also available in black color

UH 5001

UH 5002

UH 5003

UH 5004

UH 5005
HSN Code : 8536

| CODE | PRODUCT NAME | PACKING |
|---------|-----------------------------------|---------|
| UH-5001 | 5 x 5 Round Modular Angle Holder | 10/320 |
| UH-5002 | 5 x 5 Round Modular Batten Holder | 10/320 |
| UH-5003 | 5 x 5 Round Modular Ceiling Rose | 25/800 |
| UH-5004 | 5 x 5 Round Modular Plain Plate | 25/800 |
| UH-5005 | 5 x 5 Round Modular Hole Plate | 25/800 |

*Also available in black color



UH 6001



UH 6002



UH 6003



UH 6004



UH 6005

HSN Code : 8536

| CODE | PRODUCT NAME | PACKING |
|---------|-----------------------------------|---------|
| UH-6001 | 6 x 6 Round Modular Angle Holder | 10/180 |
| UH-6002 | 6 x 6 Round Modular Batten Holder | 10/180 |
| UH-6003 | 6 x 6 Round Modular Ceiling Rose | 25/450 |
| UH-6004 | 6 x 6 Round Modular Plain Plate | 25/450 |
| UH-6005 | 6 x 6 Round Modular Hole Plate | 25/450 |

*Also available in black color



UH 7001



UH 7002



UH 7003



UH 7004



UH 7005

HSN Code : 8536

| CODE | PRODUCT NAME | PACKING |
|---------|-----------------------------------|---------|
| UH-7001 | 7 x 7 Round Modular Angle Holder | 10/180 |
| UH-7002 | 7 x 7 Round Modular Batten Holder | 10/180 |
| UH-7003 | 7 x 7 Round Modular Ceiling Rose | 25/450 |
| UH-7004 | 7 x 7 Round Modular Plain Plate | 25/450 |
| UH-7005 | 7 x 7 Round Modular Hole Plate | 25/450 |

*Also available in black color

UHBK 5501

UHBK 5502

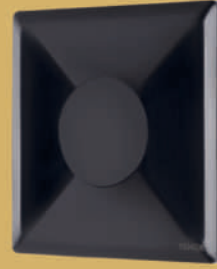
UHBK 5503

UHBK 5504

UHBK 5505
HSN Code : 8536

| CODE | PRODUCT NAME | PACKING |
|-----------|------------------------------------|---------|
| UHBK-5501 | 5 x 5 Square Modular Angle Holder | 10/320 |
| UHBK-5502 | 5 x 5 Square Modular Batten Holder | 10/320 |
| UHBK-5503 | 5 x 5 Square Modular Ceiling Rose | 25/800 |
| UHBK-5504 | 5 x 5 Square Modular Plain Plate | 25/800 |
| UHBK-5505 | 5 x 5 Square Modular Hole Plate | 25/800 |

UHBK 7001

UHBK 7002

UHBK 7003

UHBK 7004

UHBK 7005
HSN Code : 8536

| CODE | PRODUCT NAME | PACKING |
|-----------|-----------------------------------|---------|
| UHBK-7001 | 7 x 7 Round Modular Angle Holder | 10/180 |
| UHBK-7002 | 7 x 7 Round Modular Batten Holder | 10/180 |
| UHBK-7003 | 7 x 7 Round Modular Ceiling Rose | 25/450 |
| UHBK-7004 | 7 x 7 Round Modular Plain Plate | 25/450 |
| UHBK-7005 | 7 x 7 Round Modular Hole Plate | 25/450 |



UH 3501



UH 3502



UH 3503



UH 3504



UH 3505

HSN Code : 8536

| CODE | PRODUCT NAME | PACKING |
|---------|--------------------------------|---------|
| UH-3501 | 4 x 4 Surface Angle Holder | 25/450 |
| UH-3502 | 4 x 4 Surface Batten Holder | 25/450 |
| UH-3503 | 4 x 4 Surface Ceiling Rose | 40/720 |
| UH-3504 | 4 x 4 Surface With Plain Dummy | 40/720 |
| UH-3505 | 4 x 4 Surface With Hole Dummy | 40/720 |

*Also available in black color

new generation
MODULAR HOLDER

We provide premium quality multi purpose round & square plates with heavy brass fittings, elegant look, best quality having best and affordable price.

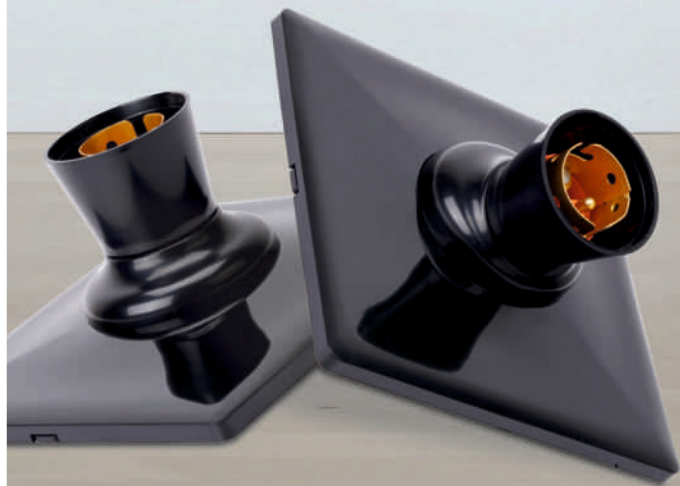

HSN Code : 8536

HSN Code : 8536



4*4 Ceiling Rose
Product Code : 161
Packing : 20 Pcs



4*4 Fancy Angle
Product Code : 171
Packing : 10 Pcs



Fancy Angle
Product Code : 173
Packing : 20 Pcs



Sada Angle
Product Code : 175
Packing : 20 Pcs



Pendant Holder
Product Code : W177
Packing : 20 Pcs



Multi Holder Black
Product Code : 181
Packing : 20 Pcs

**BP ROYAL
HOLDER**



Royal Fancy Angle Holder
Product Code : BP-189
Packing : 20 Pcs



Royal Sada Angle Holder
Product Code : BP-191
Packing : 20 Pcs



Ceiling Rose Mini
Product Code : 162
Packing : 32 Pcs



4*4 Fancy Button
Product Code : 172
Packing : 10 Pcs



Fancy Button
Product Code : 174
Packing : 20 Pcs



Sada Button
Product Code : 176
Packing : 20 Pcs



Plain Pendant Holder (Black)
Product Code : 180
Packing : 20 Pcs



Plain Pendant Holder (White)
Product Code : 182
Packing : 20 Pcs

HSN Code : 8536



Royal Fancy Batton Holder
Product Code : BP-190
Packing : 20 Pcs



Royal Sada Batton Holder
Product Code : BP-192
Packing : 20 Pcs



1/2 Module



3 Module

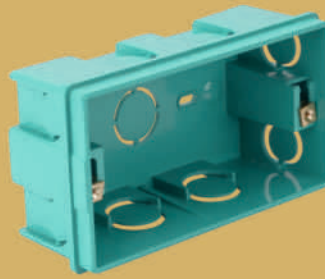

4 Module

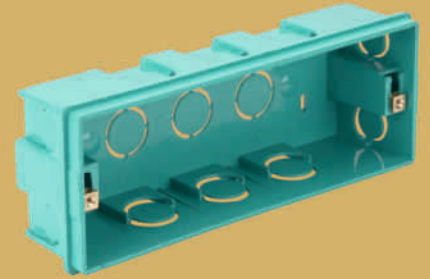

6 Module

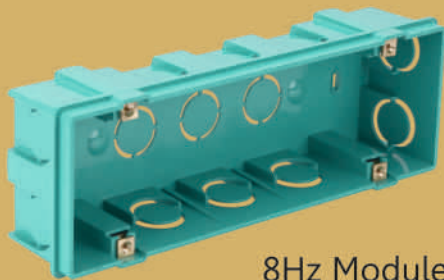

8Hz Module



12 Module

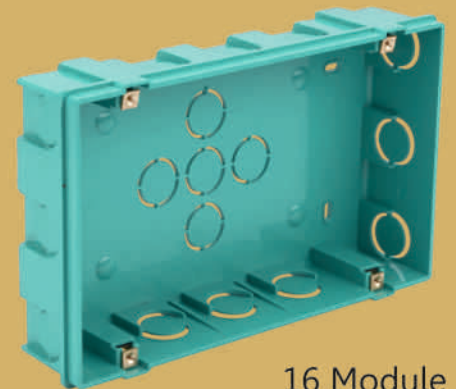

16 Module



18 Module



Earthing connection not required due to self-insulated body



Tested for fire hazard at 6500 C & high impact compare to IS 14772:2000



Pure brass nuts (ROHS) for lifetime smooth fixing for frame screws

HSN Code : 8538

| CODE | PRODUCT NAME | PACKING |
|-------|------------------------------|---------|
| G-401 | 1M & 2M Conceal Junction Box | 30/300 |
| G-402 | 3M Conceal Junction Box | 20/200 |
| G-403 | 4M Conceal Junction Box | 20/200 |
| G-404 | 6M Conceal Junction Box | 10/100 |
| G-405 | 8M Conceal Junction Box | 10/100 |
| G-406 | 12M Conceal Junction Box | 10/100 |
| G-407 | 16M Conceal Junction Box | 10/100 |
| G-408 | 18M Conceal Junction Box | 5/50 |



1/2 Module



3 Module



4 Module



6 Module

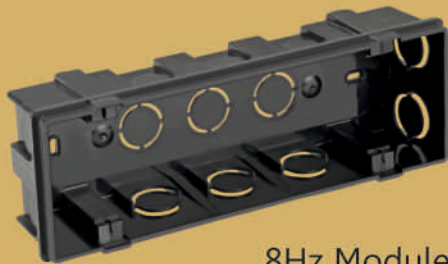

8Hz Module



12 Module

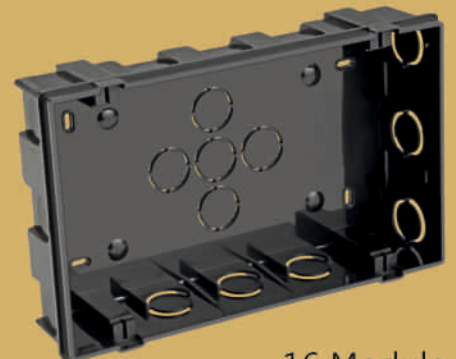

16 Module

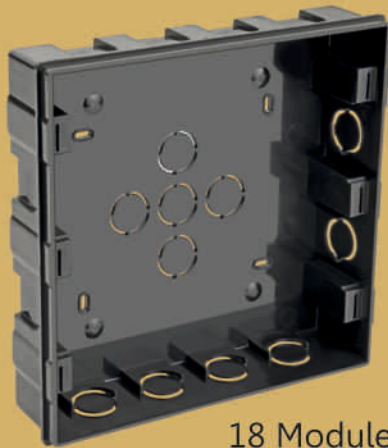

18 Module



Earthing connection not required due to self-insulated body



Tested for fire hazard at 6500 C & high impact compare to IS 14772:2000



Pure brass nuts (ROHS) for lifetime smooth fixing for frame screws

HSN Code : 8538

| CODE | PRODUCT NAME | PACKING |
|-------|------------------------------|---------|
| B-401 | 1M & 2M Conceal Junction Box | 30/300 |
| B-402 | 3M Conceal Junction Box | 20/200 |
| B-403 | 4M Conceal Junction Box | 20/200 |
| B-404 | 6M Conceal Junction Box | 10/100 |
| B-405 | 8M Conceal Junction Box | 10/100 |
| B-406 | 12M Conceal Junction Box | 10/100 |
| B-407 | 16M Conceal Junction Box | 10/100 |
| B-408 | 18M Conceal Junction Box | 5/50 |

PVC MODULAR BOX BLACK



601 - 1&2M



602 - 3M



603 - 4M



604 - 6M



606 - 12M



605 - 8M



608 - 18M

HSN Code : 8538

| CODE | PRODUCT NAME | QTY |
|------|--------------|--------|
| 601 | b&p 1&2 MOD | 20 Pcs |
| 602 | b&p 3 MOD | 20 Pcs |
| 603 | b&p 4 MOD | 20 Pcs |
| 604 | b&p 6 MOD | 10 Pcs |
| 605 | b&p 8 MOD | 10 Pcs |

| CODE | PRODUCT NAME | QTY |
|------|--------------|--------|
| 606 | b&p 12 MOD | 10 Pcs |
| 607 | b&p 16 MOD | 10 Pcs |
| 608 | b&p 18 MOD | 05 Pcs |
| 609 | b&p 3*3 | 20 Pcs |
| 610 | b&p 4*4 | 20 Pcs |
| 611 | b&p 7*4 | 20 Pcs |

GITTY ROUND



HSN Code : 3917

| CODE | SIZE | PACKING | MASTER PACK |
|------|----------|---------|-------------|
| 401 | 25 mm RG | 100 Pcs | 20 |
| 402 | 32 mm RG | 100 Pcs | 20 |
| 403 | 38 mm RG | 100 Pcs | 20 |

LIGHT (0.6) 24G

HSN Code : 8538

| CODE | SIZE | PACKING |
|------|--------------|---------|
| 701 | b&p 1&2 MOD | 20 Pcs |
| 702 | b&p 3 MOD | 20 Pcs |
| 703 | b&p 4 MOD | 20 Pcs |
| 704 | b&p 6 MOD | 10 Pcs |
| 705 | b&p 8 Sq MOD | 10 Pcs |
| 706 | b&p 8 Hz Mod | 10 Pcs |
| 707 | b&p 12 MOD | 10 Pcs |
| 708 | b&p 16 MOD | 10 Pcs |
| 709 | b&p 18 MOD | 5 Pcs |

MEDIUM (08) 22G

| CODE | SIZE | PACKING |
|------|---------------|---------|
| 711 | b&p 1&2 MOD | 20 Pcs |
| 712 | b&p 3 MOD | 20 Pcs |
| 713 | b&p 4 MOD | 20 Pcs |
| 714 | b&p 6 MOD | 10 Pcs |
| 715 | b&p 8 MOD Sq. | 10 Pcs |
| 716 | b&p 8 MOD Hz. | 10 Pcs |
| 717 | b&p 12 MOD | 10 Pcs |
| 718 | b&p 16 MOD | 10 Pcs |
| 719 | b&p 18 MOD | 5 Pcs |

HEAVY (1.0) 20G

| CODE | SIZE | PACKING |
|------|---------------|---------|
| 721 | b&p 1&2 MOD | 20 Pcs |
| 722 | b&p 3 MOD | 20 Pcs |
| 723 | b&p 4 MOD | 20 Pcs |
| 724 | b&p 6 MOD | 10 Pcs |
| 725 | b&p 8 MOD Sq. | 10 Pcs |
| 726 | b&p 8 MOD Hz. | 10 Pcs |
| 727 | b&p 12 MOD | 10 Pcs |
| 728 | b&p 16 MOD | 10 Pcs |
| 729 | b&p 18 MOD | 5 Pcs |

HSN Code : 8537

SPN SINGLE DOOR

| CODE | PRODUCT NAME | PACKING |
|------|--------------------|---------|
| 1015 | 2 Pole MCB Box | 1 |
| 1016 | 4 Pole MCB Box | 1 |
| 1021 | 4 Way S/D MCB Box | 1 |
| 1022 | 6 Way S/D MCB Box | 1 |
| 1023 | 8 Way S/D MCB Box | 1 |
| 1024 | 10 Way S/D MCB Box | 1 |
| 1025 | 12 Way S/D MCB Box | 1 |
| 1026 | 16 Way S/D MCB Box | 1 |

SPN DOUBLE DOOR

| CODE | PRODUCT NAME | PACKING |
|------|--------------------|---------|
| 1031 | 4 Way D/D MCB Box | 1 |
| 1032 | 6 Way D/D MCB Box | 1 |
| 1033 | 8 Way D/D MCB Box | 1 |
| 1034 | 10 Way D/D MCB Box | 1 |
| 1035 | 12 Way D/D MCB Box | 1 |
| 1036 | 16 Way D/D MCB Box | 1 |

TPN SINGLE DOOR

| CODE | PRODUCT NAME | PACKING |
|------|-------------------|---------|
| 1041 | 4 Way S/D MCB Box | 1 |
| 1042 | 6 Way S/D MCB Box | 1 |
| 1043 | 8 Way S/D MCB Box | 1 |

TPN DOUBLE DOOR

| CODE | PRODUCT NAME | PACKING |
|------|-------------------|---------|
| 1051 | 4 Way D/D MCB Box | 1 |
| 1052 | 6 Way D/D MCB Box | 1 |
| 1053 | 8 Way D/D MCB Box | 1 |



HSN Code : 8537

PVC BASE MCB DISTRIBUTION BOX

| CODE | NAME | WAY | COLOR | QTY |
|------|------------------|-----|-------|--------|
| 1001 | MCB Box PVC Base | 1*2 | White | 20 Pcs |
| 1002 | MCB Box PVC Base | 3*4 | White | 12 Pcs |

BLUE GLASS MCB DISTRIBUTION BOX

| CODE | NAME | WAY | COLOR | QTY |
|------|----------------|-------|-------|-------|
| 1003 | MCB Box Blue | 2*4 | White | 1 Pcs |
| 1004 | MCB Box Blue | 6*8 | White | 1 Pcs |
| 1005 | MCB 10*12 Blue | 10*12 | White | 1 Pcs |
| 1006 | MCB 16*18 Blue | 16*18 | White | 1 Pcs |

Black GLASS/ PUSH BUTTON MCB DISTRIBUTION BOX

| CODE | NAME | WAY | COLOR | QTY |
|------|-------------------|-------|-------|--------|
| 1007 | MCB Diamond Door | 1*2 | White | 20 Pcs |
| 1008 | MCB Diamond Door | 3*4 | White | 12 Pcs |
| 1009 | MCB DB Silverline | 2*4 | White | 1 Pcs |
| 1010 | MCB DB Silverline | 6*8 | White | 1 Pcs |
| 1011 | MCB DB Silverline | 10*14 | White | 1 Pcs |
| 1012 | MCB DB Silverline | 10*12 | White | 1 Pcs |





PLAIN (WHITE LINE) HSN Code : 8538

| CODE | PRODUCT NAME | PACKING |
|------|--------------|---------|
| 801 | 1 MOD | 20 |
| 802 | 2 MOD | 20 |
| 803 | 3 MOD | 20 |
| 804 | 4 MOD | 20 |
| 805 | 6 MOD | 10 |
| 806 | 8 MOD HZ | 10 |
| 807 | 8 MOD SQ | 10 |
| 808 | 12 MOD | 5 |
| 809 | 18 MOD | 5 |

SILVER LINE

| CODE | PRODUCT NAME | PACKING |
|------|--------------|---------|
| 821 | 1 MOD | 20 |
| 822 | 2 MOD | 20 |
| 823 | 3 MOD | 20 |
| 824 | 4 MOD | 20 |
| 825 | 6 MOD | 10 |
| 826 | 8 MOD HZ | 10 |
| 827 | 8 MOD SQ | 10 |
| 828 | 12 MOD | 5 |
| 829 | 18 MOD | 5 |

HSN Code : 3925

| CODE | SIZE | MINI PCK | MASTER PCS |
|------|-------|----------|------------|
| 301 | 04 mm | 10 Pck | 750 |
| 302 | 5 mm | 10 Pck | 550 |
| 303 | 6 mm | 10 Pck | 450 |
| 304 | 7 mm | 10 Pck | 400 |
| 305 | 8 mm | 10 Pck | 300 |
| 306 | 9 mm | 10 Pck | 250 |
| 307 | 10 mm | 10 Pck | 250 |
| 308 | 12 mm | 10 Pck | 200 |
| 309 | 14 mm | 10 Pck | 100 |
| 310 | 16 mm | 10 Pck | 80 |
| 311 | 18 mm | 10 Pck | 70 |
| 312 | 20 mm | 05 Pck | 60 |
| 313 | 25 mm | 05 Pck | 60 |

CABLE CLIP



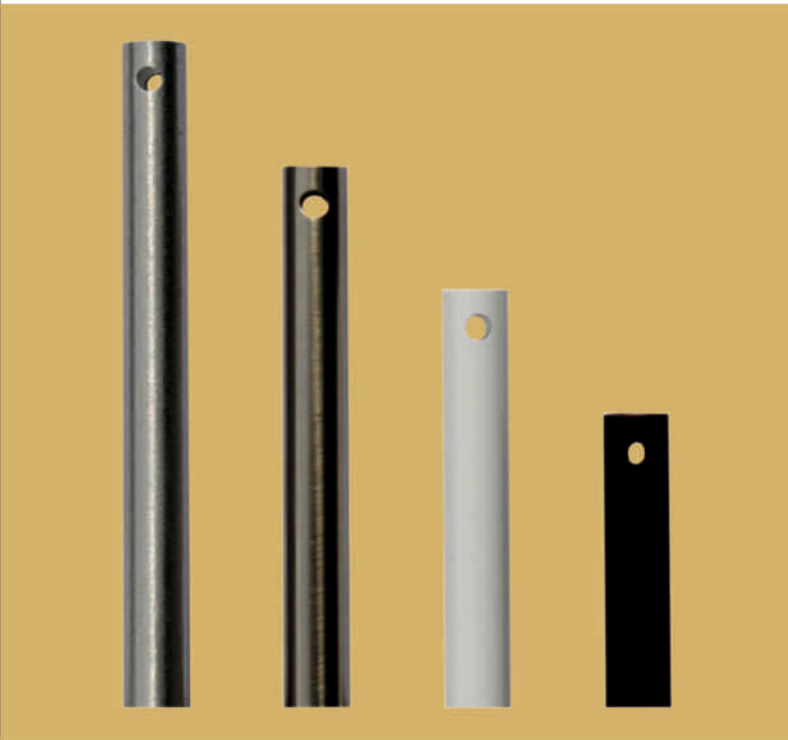

HSN Code : 7304

| CODE | SIZE | COLOR | QTY |
|-------|--------------------|-------------|--------|
| F-551 | 1 fit (12inch) | Ivory & Bro | 12 Pcs |
| F-552 | 1.25 fit (15inch) | Ivory & Bro | 12 Pcs |
| F-553 | 1.50 fit (18 inch) | Ivory & Bro | 12 Pcs |
| F-554 | 2 fit (24 inch) | Ivory & Bro | 12 Pcs |
| F-555 | 2.5 fit (30 inch) | Ivory & Bro | 12 Pcs |
| F-556 | 3 fit (36inch) | Ivory & Bro | 12 Pcs |





1051



1052



1053



1054



1055



1057



1058



1059



1061



1062

HSN Code : 8538

| CODE | SIZE | WAY | PACKING |
|--------|---------|--------------------------------|---------|
| WB1051 | 3.5*3*1 | 1 Way / Blank | 20 Pcs |
| WB1052 | 3.5*4*1 | 1+1 | 20 Pcs |
| WB1053 | 3.5*5*1 | 2+1 | 20 Pcs |
| WB1054 | 3.5*7*1 | 2+2 / 3+1 | 20 Pcs |
| WB1055 | 3.5*8*2 | 3+4 / 4+1 | 20 Pcs |
| WB1056 | 4*7*2 | SSC / SP + SP | 20 Pcs |
| WB1057 | 6*6*2 | 3+3 | 20 Pcs |
| WB1058 | 4*10*2 | 3+3 | 20 Pcs |
| WB1059 | 6*8*1 | 4+4 | 20 Pcs |
| WB1060 | 6*8*2 | 4+4 /6 Way TO 10 Way /SP+SP | 10 Pcs |
| WB1061 | 7*9*2 | 4 Way to 12 Way | 10 Pcs |
| WB1062 | 8*10*2 | 4 Way to 12 Way | 10 Pcs |

HSN Code : 8536

| CODE | SIZE | PACKING |
|------|-----------------------|---------|
| 901 | 4*4 Round Sheet | 25 |
| 902 | 4*4 Square Sheet | 40 |
| 903 | 5*5 Modular Sheet | 24 |
| 904 | 6*6 Round sheet Fan | 60 |
| 905 | 7*7 Modular Sheet Fan | 20 |
| 906 | Blank Plate 1M | 200 |
| 907 | 7.5*4.5 Plate | 12 |
| 908 | 7*7 POP Fan Sheet | 20 |
| 909 | 5*5 R. Sheet | 25 |

HSN Code : 8536

| CODE | PRODUCT NAME | PACK |
|-------|--------------------------|--------|
| W2052 | 2 Pin Top White | 30 Pcs |
| W2053 | 2 Pin Male Female White | 30 Pcs |
| O2052 | 2 Pin Top Orange | 30 Pcs |
| O2052 | 2 Pin Male Female Orange | 30 Pcs |

HSN Code : 8536

| CODE | PRODUCT NAME | PACK |
|----------|----------------------------|------|
| BP-30025 | Super SS Com. 16A with Box | 05 |
| BP-30026 | Eco SS Com. 16A with Box | 10 |
| BP-30027 | Super SS Com. 16A w/o Box | 05 |

HSN Code : 8538
Qty : 10

| CODE | PRODUCT NAME | COLOR | SIZE |
|------|-------------------------|-----------|---------|
| 1081 | Flex Box | Grey | 4 MTR |
| 1082 | | Yellow | 7 MTR |
| 1083 | Star Power Stick | White | 1.5 MTR |
| 1084 | | White | 3 MTR |
| 1085 | | White | 5 MTR |
| 1086 | Star Power Stick (4+4) | White | 1.5 MTR |
| 1087 | | White | 3 MTR |
| 1088 | | White | 5 MTR |
| 1089 | Heavy Power Stick (4+4) | Wh & Blue | 1.5 MTR |
| 1090 | | Wh & Blue | 3 MTR |
| 1091 | | Wh & Blue | 5 MTR |

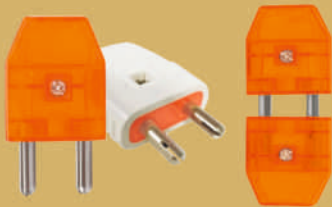
2 PIN

S S COMBINE

EXTENSION BOARD



5001



5002



5003



6051



6053



5101



5102



5103



6052



6054

HSN Code : 8536

| CODE | PRODUCT NAME | STEP | COLOR | PACKING |
|--------|---------------------------------|------|-------|---------|
| FR5001 | Switch Type | 7 | White | 25 |
| FR5002 | Modular 1 | 4 | White | 20 |
| FR5003 | Modular 1 | 7 | White | 20 |
| FR5101 | Socket Type | 7 | White | 15 |
| FR5102 | Modular 2 | 5 | White | 10 |
| FR5103 | Modular 2 | 5 | White | 10 |
| FR6051 | Switch Modular (1m) Silver Line | 4 | White | 20 |
| FR6052 | Socket Modular (2m) Silver Line | 5 | White | 10 |
| FR6053 | Switch Modular (1m) Chrome Line | 5 | White | 20 |
| FR6054 | Socket Modular (2m) Chrome Line | 5 | White | 10 |



HSN Code : 3917

| CODE | SIZE | COLOR | TYPES |
|------|------------|-------|------------|
| 551 | 20 x12 mm | Ivory | Box Type |
| 552 | 30 x 15 mm | Ivory | Box Type |
| 553 | 32 X 12 mm | Ivory | Press Type |

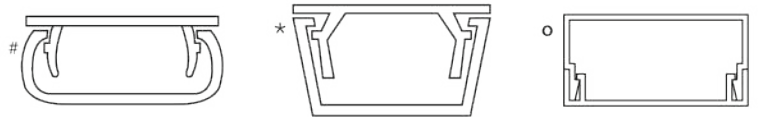

PVC PATTI ACCESSORIES

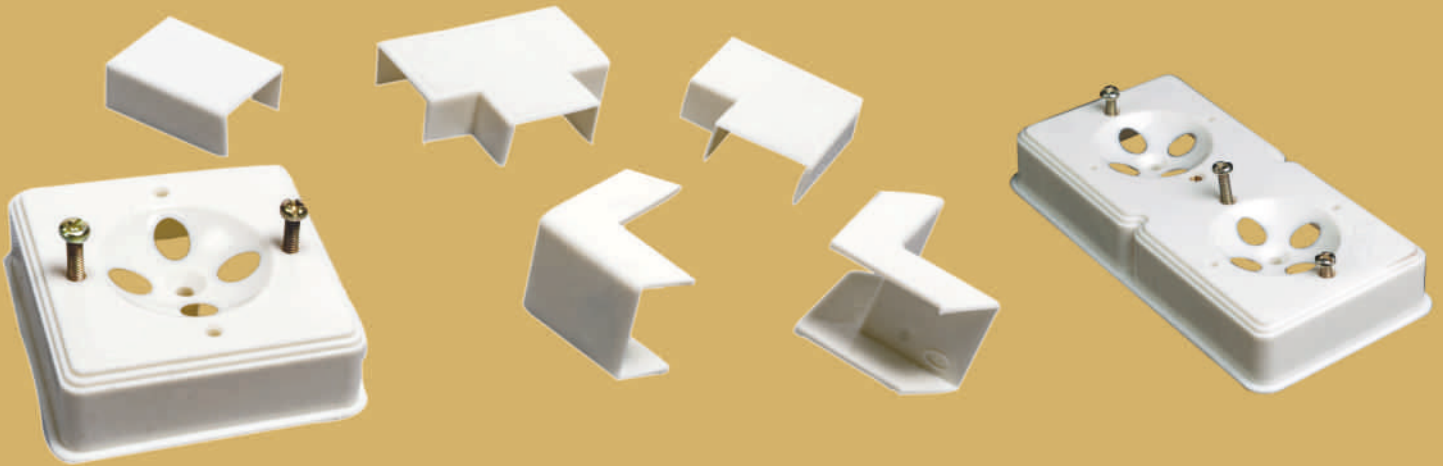

HSN Code : 3917

| CODE | NAME | SIZE | BOX |
|------|--------------------------|----------|---------|
| 561 | Elbow 30*15 | 25 mm | 100 Pcs |
| 562 | Tee 30*15 | 25 mm | 100 Pcs |
| 563 | Coupling 30*15 | 25 mm | 150 Pcs |
| 564 | Int Angle 30*15 | 25 mm | 100 Pcs |
| 565 | Ext Angle 30*15 | 25 mm | 100 Pcs |
| 566 | Elbow 20*12 | 20 mm | 100 Pcs |
| 567 | Tee 20*12 | 20 mm | 100 Pcs |
| 568 | Coupling 20*12 | 20 mm | 150 Pcs |
| 569 | Int Angle 20*12 | 20 mm | 100 Pcs |
| 570 | Ext Angle 20*12 | 20 mm | 100 Pcs |
| 571 | 4*4 Square Block (Brass) | 20/25 mm | 50 Pcs |
| 572 | 7*4 Double Square Block | 20/25 mm | 12 Pcs |

BEND

HSN Code : 3917

| CODE | PRODUCT NAME | THICK mm | SIZE | COLOR | PACKING |
|---------|----------------|----------|-------|-------------|---------|
| BP-211 | b&p Bend 20 mm | 1.2 | 20 mm | Ivory/Black | 300 Pcs |
| BP-212 | b&p Bend 25 mm | 1.3 | 25 mm | Ivory/Black | 250 Pcs |
| BP-213 | Bend 20 mm | Non ISI | 25 mm | Ivory/Black | 300 Pcs |
| BP-214M | Bend 25 mm | Non ISI | 25 mm | Ivory/Black | 250 Pcs |
| BP-214L | Bend 25 mm | Non ISI | 25 mm | Ivory/Black | 250 Pcs |



PVC JUNCTION BOX

HSN Code : 3917

| CODE | PRODUCT NAME | WAY | COLOR | PACKING |
|------|------------------|-------|-------|---------|
| 109 | b&p J. Box 19 mm | 4 Way | Grey | 20 Pcs |
| 110 | b&p J. Box 19 mm | 4 Way | Black | 20 Pcs |
| 111 | b&p J. Box 19 mm | 4 Way | White | 20 Pcs |
| 112 | b&p J. Box 20 mm | 4 Way | Ivory | 12 Pcs |
| 113 | b&p J. Box 25 mm | 3 Way | Grey | 20 Pcs |
| 114 | b&p J. Box 25 mm | 4 Way | Grey | 20 Pcs |
| 115 | b&p J. Box 25 mm | 3 Way | Black | 20 Pcs |
| 116 | b&p J. Box 25 mm | 4 Way | Black | 20 Pcs |
| 116A | b&p J. Box 25 mm | 4 Way | Black | 20 Pcs |
| 117 | b&p J. Box 25 mm | 3 Way | White | 20 Pcs |
| 118 | b&p J. Box 25 mm | 4 Way | White | 20 Pcs |
| 119 | b&p J. Box 19 mm | 2 Way | Grey | 20 Pcs |
| 120 | b&p J. Box 20 mm | 3 Way | White | 12 Pcs |



TEE

HSN Code : 3917

| CODE | PRODUCT NAME | SIZE | COLOR | PACKING |
|------|---------------|-------|-------|---------|
| 121 | b&p Tee 19 mm | 19 mm | Grey | 200 Pcs |
| 122 | b&p Tee 25 mm | 25 mm | Grey | 100 Pcs |
| 123 | b&p Tee 19 mm | 19 mm | White | 200 Pcs |
| 124 | b&p Tee 20 mm | 20 mm | Ivory | 200 Pcs |
| 125 | b&p Tee 25 mm | 25 mm | White | 100 Pcs |



ELBOW

HSN Code : 3917

| CODE | NAME | SIZE | COLOR | PACKING |
|------|-----------------|-------|-------|---------|
| 131 | b&p Elbow 19 mm | 19 mm | Grey | 200 Pcs |
| 132 | b&p Elbow 25 mm | 25 mm | Grey | 150 Pcs |
| 133 | b&p Elbow 19 mm | 19 mm | White | 200 Pcs |
| 134 | b&p Elbow 20 mm | 20 mm | Ivory | 200 Pcs |
| 135 | b&p Elbow 25 mm | 25 mm | White | 150 Pcs |





COUPLING

HSN Code : 3917

| CODE | NAME | COLOR | PACK (12Pcs) |
|------|-------|-------|--------------|
| 151 | 20 mm | B&W | 200 |
| 152 | 25 mm | B&W | 100 |

DEEP JUNCTION

HSN Code : 3917

| CODE | NAME | SIZE | COLOR | PACK (12Pcs) |
|------|----------------------|-------|-------|---------------|
| 141 | Deep 20 mm 3 & 4 Way | 20 mm | White | 12 Pcs*10 Pck |
| 142 | Deep 20 mm 3 & 4 Way | 20 mm | Black | 12 Pcs*10 Pck |
| 143 | Deep 25 mm 3 & 4 WAY | 25 mm | White | 12 Pcs*10 Pck |
| 144 | Deep 25 mm 3 & 4 WAY | 25 mm | Black | 12 Pcs*10 Pck |

FAN BOX

HSN Code : 8538

| CODE | PRODUCT NAME | DESCRIPTION | COLOR |
|------|---------------------|-------------------------|-------------|
| 501 | b&p PVC Fan Box | 08 mm Bar/8 HL / Square | Green/Black |
| 502B | Metal Fan Box Rd. | 10mm Bar/8 HL/ Round | Black |
| 502G | Metal Fan Box Rd. | 10mm Bar/8 HL/Round | Golden |
| 503B | Metal Fan Box Rd. | 12mm Bar/8 HL/ Round | Black |
| 503G | Metal Fan Box Rd. | 12mm Bar/8 HL/ Round | Golden |
| 504B | Hexa. Metal Fan Box | 10mm Bar / 8HL/Hexa | Black |
| 505B | Hexa. Metal Fan Box | 12mm Bar / 8HL/Hexa | Black |

Packing : 50/100

CONCELED BOX

HSN Code : 8538

| CODE | PRODUCT NAME | DESCRIPTION | COLOR |
|------|------------------|-------------|-----------|
| 510 | b&p Conceled Box | 8 HL/ Round | GI |
| 511 | b&p Conceled Box | 8 HL/ Round | GI/Golden |

Packing : 100



PVC CONDUIT PIPE

HSN Code : 3917

LMS > LIGHT MECHANICAL STRESS

| CODE | SIZE (mm) | APPROX WALL THICKNESS (mm) |
|------|-----------|----------------------------|
| 201 | 20 mm | 1.15 - 1.30 |
| 202 | 25 mm | 1.25 - 1.45 |
| 203 | 32 mm | 1.50 - 1.70 |
| 204 | 40 mm | 1.90 - 2.10 |
| 205 | 50 mm | 2.25 - 2.45 |

MMS > MEDIUM MECHANICAL STRESS

| CODE | SIZE (mm) | APPROX WALL THICKNESS (mm) |
|------|-----------|----------------------------|
| 211 | 20 mm | 1.40 - 1.55 |
| 212 | 25 mm | 1.60 - 1.80 |
| 213 | 32 mm | 1.90 - 2.10 |
| 214 | 40 mm | 2.10 - 2.30 |
| 215 | 50 mm | 2.65 - 2.85 |

HMS > HEAVY MECHANICAL STRESS

| CODE | SIZE (mm) | APPROX WALL THICKNESS (mm) |
|------|-----------|----------------------------|
| 221 | 20 mm | 1.95 - 2.20 |
| 222 | 25 mm | 2.00 - 2.20 |
| 223 | 32 mm | 2.50 - 2.70 |
| 224 | 40 mm | 2.60 - 2.80 |
| 225 | 50 mm | 3.10 - 3.40 |

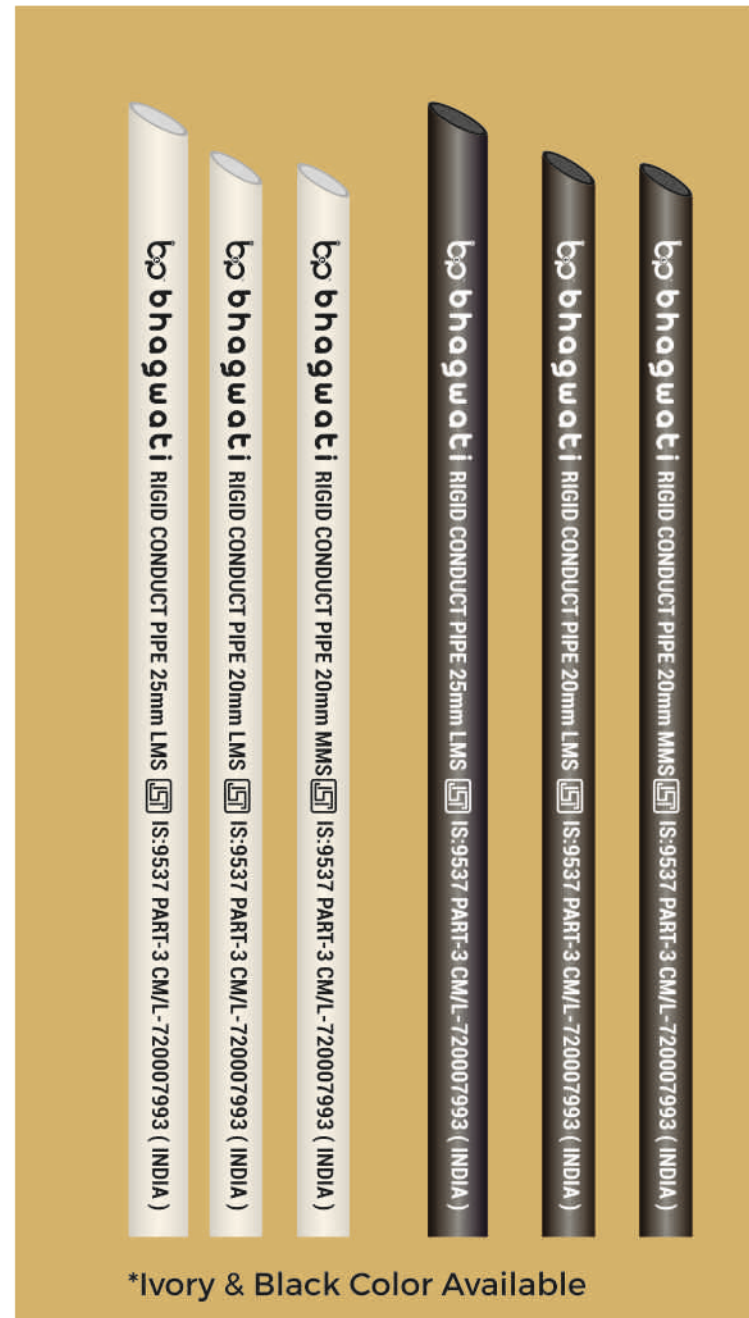

DIMENSION OF ROUND CONDUITS

AS PER IS: 9537 (PART III)

| NOMINAL SIZE (mm) | OUTSIDE DIAMETER (mm) | TOLERANCE ON OUTSIDE DIAMETER (mm) | INSIDE DIAMETER (MIN.) mm | | |
|-------------------|-----------------------|------------------------------------|---------------------------|--------|-------|
| | | | LIGHT | MEDIUM | HEAVY |
| 20 | 20 mm | -0.3 | 17.4 | 16.9 | 15.8 |
| 25 | 25 mm | -0.4 | 22.1 | 21.4 | 20.6 |
| 32 | 32 mm | -0.4 | 28.6 | 27.8 | 26.6 |
| 40 | 40 mm | -0.4 | 35.8 | 35.4 | 34.4 |
| 50 | 50 mm | -0.5 | 45.1 | 44.3 | 43.2 |

HSN Code : 7407

G-CLASS Series

| MODEL NO. | LENGHT (MM) | OUTER DIA (MM) | TERMINAL (MM) | |
|-----------|-------------|----------------|---------------|------|
| | | | POINT | HOAL |
| C5018 | 460 | 46 - 50 | 30 X 5 | 9 |
| C5024 | 610 | 46 - 50 | 30 X 5 | 9 |
| C5100 | 1000 | 46 - 50 | 30 X 5 | 9 |
| C5150 | 1500 | 46 - 50 | 30 X 5 | 9 |
| C5200 | 2000 | 46 - 50 | 30 X 5 | 9 |
| C5300 | 3000 | 46 - 50 | 30 X 5 | 9 |

ALSO AVAILABLE IN GI EARTHING & COPPER BONDED



BACK FILL COMPOUND

| MODEL NO. | DESCRIPTION |
|-----------|---------------------------|
| BFC10 | BACK FILL COMPOUND 10 KG. |
| BFC15 | BACK FILL COMPOUND 15 KG. |
| BFC25 | BACK FILL COMPOUND 25 KG. |

G-PRO Series

| MODEL NO. | LENGHT (MM) | OUTER DIA (MM) | INTERNAL STRIP (MM) | TERMINAL (MM) | |
|-----------|-------------|----------------|---------------------|---------------|------|
| | | | | POINT | HOAL |
| P5100 | 1000 | 46 - 50 | 25 X 3 | 38 X 6 | 12 |
| P5200 | 2000 | 46 - 50 | 25 X 3 | 38 X 6 | 12 |
| P5300 | 3000 | 46 - 50 | 25 X 3 | 38 X 6 | 12 |
| P8200 | 2000 | 76 - 80 | 25 X 3 | 63 X 6 | 14 |
| P8300 | 3000 | 76 - 80 | 25 X 3 | 63 X 6 | 14 |

ALSO AVAILABLE IN GI EARTHING & COPPER BONDED

SOLAR SET KIT

- > Size : 14 mm 1.5 mtr. 3 Pieces
- > Size : 17 mm 1 mtr. Lighting Arrester and FRP Stand
- > Back Fill Compound 15 Kg.

COPPER BONDED SOLID EARTHING ROD

| MODEL NO. | SIZE (MM) | LENGHT | MODEL NO. | SIZE (MM) | LENGHT |
|-----------|-----------|----------|-----------|-----------|--------|
| S14100 | 14 mm | 1 mtr. | S25100 | 25 mm | 1 mtr. |
| S14150 | 14 mm | 1.5 mtr. | S25200 | 25 mm | 2 mtr. |
| S17100 | 17 mm | 1 mtr. | S25300 | 25 mm | 3 mtr. |
| S17200 | 17 mm | 2 mtr. | | | |
| S17300 | 17 mm | 3 mtr. | | | |
| S20100 | 20 mm | 1 mtr. | | | |
| S20200 | 20 mm | 2 mtr. | | | |
| S20300 | 20 mm | 3 mtr. | | | |

All Kind Of Earthing Material Merchant
Manufacturer Earthing Materials
Electricals Suppliers



HSN Code : 3917

| CODE | ITEM | COLOR | PACKING |
|-------|------|--------------------------|--------------|
| FP-08 | 8MM | Grey, Black, White | 200M/24 Role |
| FP-10 | 10MM | | 100M/24 Role |
| FP-16 | 16MM | | 50M/24 Role |
| FP-20 | 20MM | | 50M/18 Role |
| FP-25 | 25MM | | 25M/21 Role |
| FP-32 | 32MM | | 25M/18 Role |
| FP-40 | 40MM | | 20M/12 Role |
| FP-50 | 50MM | | 15M/10 Role |





customer satisfaction is our main aim.

Asankhya Corporate India Pvt. Ltd. is leading manufacturer of Electrical Switches & Accessories. Ours is an ISO 9001 : 2015 Company based in Dungarpur (Rajasthan), and have most modern manufacturing facility that gives the best quality.

Quality Policy:

- 🕒 Supply of quality products.
- 🕒 In time delivery as per contract.
- 🕒 Involvement of all employees and suppliers.
- 🕒 Continual improvement of Quality Management System.

Our Values:

Our brand reflect who we are and what we stand for as a company.

Customer Commitment:

We develop relationships that make a positive difference in our customers' lives.

Quality:

We provide outstanding products and unsurpassed service that, together, deliver premium value to our customers.

Integrity:

We uphold the highest standards of integrity in all of our actions.



AsankhyaTM
Believe in More

M : +91 88773 36620
E : info@asankhyacorporate.com
W : www.asankhyacorporate.com
   bp_asankhya

ISO 9001 : 2015
CERTIFIED COMPANY
 

LIFETIME
GUARANTEE

